

Sample Name: **Blueberry**  
 Tested for: **Highly LLC**

Laboratory ID: 2510132-02

Matrix: Extracts and Concentrates

Sample Metrc ID: N/A

Lot # N/A

Batch RFID: N/A

Batch Size: N/A

Harvest Date: N/A

License: LG-L1099279HVS

Date Sampled: 09/25/25 00:00

Date Accepted: 09/25/25



## Result Summary

ANALYSIS	VALUE	PASS/FAIL
Total Cannabinoids	69.52 %	
Total CBD	2 (0.08%) %	
Total THC	60.77 %	

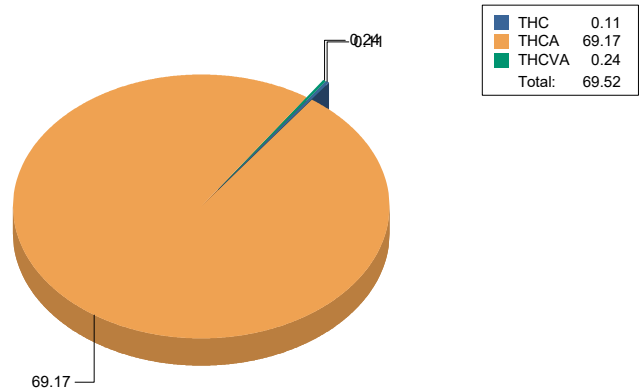

  
 Breeanna Hamilton  
 Lab Director

These results relate only to the sample included on this report. The report may not be reproduced except in full, without the written permission of SC Laboratories. Samples tested in accordance with Oregon Administrative Rules, TNI 2016 Standard and SC Laboratories quality assurance plan unless otherwise noted.

Sample Name: **Blueberry**  
 Tested for: **Highly LLC**

Laboratory ID: 25I0132-02

Matrix: Extracts and Concentrates

Sample Metrc ID: N/A

Lot # N/A

Batch RFID: N/A

Batch Size: N/A

Harvest Date: N/A

License: LG-L1099279HVS

Date Sampled: 09/25/25 00:00

Date Accepted: 09/25/25



## Potency Analysis

Date Extracted: 09/26/25

Analysis Method: UNODC 5.4.8

Date Analyzed: 09/26/25

\* - ORELAP certified analyte

Cannabinoids	% weight	mg/g	LOQ (%)	Cannabinoids Profile								
Total CBD ((CBDA*0.877)+CBD)	< LOQ	< LOQ	0.08	<table><tr><td>THC</td><td>0.11</td></tr><tr><td>THCA</td><td>69.17</td></tr><tr><td>THCVA</td><td>0.24</td></tr><tr><td>Total:</td><td>69.52</td></tr></table>	THC	0.11	THCA	69.17	THCVA	0.24	Total:	69.52
THC	0.11											
THCA	69.17											
THCVA	0.24											
Total:	69.52											
Total THC ((THCA*0.877)+d9)	60.77	607.7	0.08									
d9-THC (d9-Tetrahydrocannabinol)*	0.11	1.1	0.08									
d8-THC (d8-Tetrahydrocannabinol)*	< LOQ	< LOQ	0.08									
THCA (d9-Tetrahydrocannabinolic Acid)*	69.17	691.7	0.08									
CBD (Cannabidiol)*	< LOQ	< LOQ	0.08									
CBDA (Cannabidiolic Acid)*	< LOQ	< LOQ	0.08									
CBN (Cannabinol)	< LOQ	< LOQ	0.08									
CBG (Cannabigerol)	< LOQ	< LOQ	0.08									
CBGA (Cannabigerolic Acid)	< LOQ	< LOQ	0.08									
CBDV (Cannabidivarin)	< LOQ	< LOQ	0.08									
CBDVA (Cannabidivarinic Acid)	< LOQ	< LOQ	0.08									
CBC (Cannabichromene)	< LOQ	< LOQ	0.17									
CBCA (Cannabichromenic Acid)	< LOQ	< LOQ	0.08									
THCV (Tetrahydrocannabivarin)	< LOQ	< LOQ	0.08									
THCVA (Tetrahydrocannabivarinic Acid)	0.24	2.4	0.08									
Total Cannabinoids	69.52	695.2	0.08									

<LOQ - Results below the Limit of Quantitation

  
 Breeanna Hamilton  
 Lab Director

These results relate only to the sample included on this report. The report may not be reproduced except in full, without the written permission of SC Laboratories. Samples tested in accordance with Oregon Administrative Rules, TNI 2016 Standard and SC Laboratories quality assurance plan unless otherwise noted.

## Potency

**Batch: B252945 - Potency/Terpenes**

Blank(B252945-BLK1)			Extracted - 09/26/25 16:55 Analyzed - 09/26/25 21:31					
Analyte	Result	Units	Spike Level	Source Result	%REC	%REC Limits	RPD	RPD Limit
d9-THC (d9-Tetrahydrocannabinol)	< LOQ	%						
d8-THC (d8-Tetrahydrocannabinol)	< LOQ	%						
THCA (d9-Tetrahydrocannabinolic Acid)	< LOQ	%						
CBD (Cannabidiol)	< LOQ	%						
CBDA (Cannabidiolic Acid)	< LOQ	%						
CBN (Cannabinol)	< LOQ	%						
CBG (Cannabigerol)	< LOQ	%						
CBGA (Cannabigerolic Acid)	< LOQ	%						
CBDV (Cannabidivarin)	< LOQ	%						
CBDVA (Cannabidivarinic Acid)	< LOQ	%						
CBC (Cannabichromene)	< LOQ	%						
CBCA (Cannabichromenic Acid)	< LOQ	%						
THCV (Tetrahydrocannabivarin)	< LOQ	%						
THCVA (Tetrahydrocannabivarinic Acid)	< LOQ	%						

Duplicate(B252945-DUP1)			Extracted - 09/26/25 16:55 Analyzed - 09/26/25 21:40					
Analyte	Result	Units	Spike Level	Source Result	%REC	%REC Limits	RPD	RPD Limit
d9-THC (d9-Tetrahydrocannabinol)	60.32	%		59.75			0.941	20
d8-THC (d8-Tetrahydrocannabinol)	< LOQ	%		< LOQ				20
THCA (d9-Tetrahydrocannabinolic Acid)	16.47	%		16.20			1.67	20
CBD (Cannabidiol)	< LOQ	%		0.07				20
CBDA (Cannabidiolic Acid)	0.19	%		0.18			4.02	20
CBN (Cannabinol)	0.08	%		0.08			1.63	20
CBG (Cannabigerol)	1.64	%		1.53			6.60	20
CBGA (Cannabigerolic Acid)	2.99	%		2.93			2.04	20
CBDV (Cannabidivarin)	< LOQ	%		< LOQ				20
CBDVA (Cannabidivarinic Acid)	< LOQ	%		< LOQ				20
CBC (Cannabichromene)	< LOQ	%		< LOQ				20
CBCA (Cannabichromenic Acid)	0.67	%		0.64			3.82	20
THCV (Tetrahydrocannabivarin)	0.23	%		0.22			3.93	20
THCVA (Tetrahydrocannabivarinic Acid)	0.11	%		0.11			3.96	20

LCS(B252945-BS1)			Extracted - 09/26/25 16:55 Analyzed - 09/26/25 18:52					
Analyte	Result	Units	Spike Level	Source Result	%REC	%REC Limits	RPD	RPD Limit

  
 Breeanna Hamilton  
 Lab Director

These results relate only to the sample included on this report. The report may not be reproduced except in full, without the written permission of SC Laboratories. Samples tested in accordance with Oregon Administrative Rules, TNI 2016 Standard and SC Laboratories quality assurance plan unless otherwise noted.

## Potency (Continued)

**Batch: B252945 - Potency/Terpenes (Continued)**

LCS(B252945-BS1)			Extracted - 09/26/25 16:55 Analyzed - 09/26/25 18:52					
Analyte	Result	Units	Spike Level	Source Result	%REC	%REC Limits	RPD	RPD Limit
d9-THC (d9-Tetrahydrocannabinol)	0.44	%	0.426		104	90-110		
d8-THC (d8-Tetrahydrocannabinol)	0.46	%	0.454		102	90-110		
THCA (d9-Tetrahydrocannabinolic Acid)	0.52	%	0.514		102	90-110		
CBD (Cannabidiol)	0.52	%	0.477		109	90-110		
CBDA (Cannabidiolic Acid)	0.48	%	0.484		99.5	90-110		
CBN (Cannabinol)	0.008	%				80-120		
CBG (Cannabigerol)	< LOQ	%				80-120		
CBGA (Cannabigerolic Acid)	0.009	%				80-120		
CBDV (Cannabidivarin)	< LOQ	%				80-120		
CBDVA (Cannabidivarinic Acid)	0.005	%				80-120		
CBC (Cannabichromene)	< LOQ	%				80-120		
CBCA (Cannabichromenic Acid)	< LOQ	%				80-120		
THCV (Tetrahydrocannabivarin)	< LOQ	%				80-120		
THCVA (Tetrahydrocannabivarinic Acid)	< LOQ	%				80-120		



Breeanna Hamilton  
 Lab Director

These results relate only to the sample included on this report. The report may not be reproduced except in full, without the written permission of SC Laboratories. Samples tested in accordance with Oregon Administrative Rules, TNI 2016 Standard and SC Laboratories quality assurance plan unless otherwise noted.

# CHAIN OF CUSTODY

SC Laboratories Oregon LLC  
15865 SW 74th Avenue, Ste 110  
Tigard OR, 97224  
(503) 272-8830  
ORELAP ID # 4133  
OLCC License # 010-1018619A26E  
[www.sclabs.com](http://www.sclabs.com)

Client	Highly	COC #	1 of 1	 25I0132
Address		Work Order #		
OLCC License #		Received By		
OLCC License Type		Received Date		Sample Type Legend
Email		Courier		U - Usable Marijuana (Flower)
Phone		Transfer Manifest #		C - Concentrate or Extract
Name of Sampler		Date Sampled		P - Product
Sampler OLCC License #	010-1018619A26E	Time Sampled		I - Inhalable Cannabinoid Product
				O - Other

							TESTS REQUESTED									O - Other
Sample Name	Time	METRC Label	Harvest or Process Lot	SC Labs LIMS ID	Sample Type	Total Sample Mass	Potency	Pesticide	Residual Solvent	Terpene	Moisture Content	Water Activity	Mycotoxins	Metals	Micros	Sample Specific Notes
Grass Cake						1g	X									
Blueberry						1g	X									
Tropical Hash Burger						1g	X									
Strawberry Cooler						1g	X									

Notes/Special Considerations:

Samples Relinquished		Samples Received		Samples Relinquished		Samples Received	
Print Name: William	Date:	Print Name: Joel	Date: 9/25/25	Print Name: Joel	Date: 9/25	Print Name: DARRIN	Date: 9/25
Representative of: CLARO		Representative of: SC Labs		Representative of: SC		Representative of: SC	
Signature: [Signature]	Time:	Signature: [Signature]	Time: 1040	Signature: [Signature]	Time: 127	Signature: [Signature]	Time: 1:28